

1751 GLASTONBURY ROAD

Document prepared for the exclusive use of:

Audra Poole & Robert Peterson - Victoria Real Estate Pros

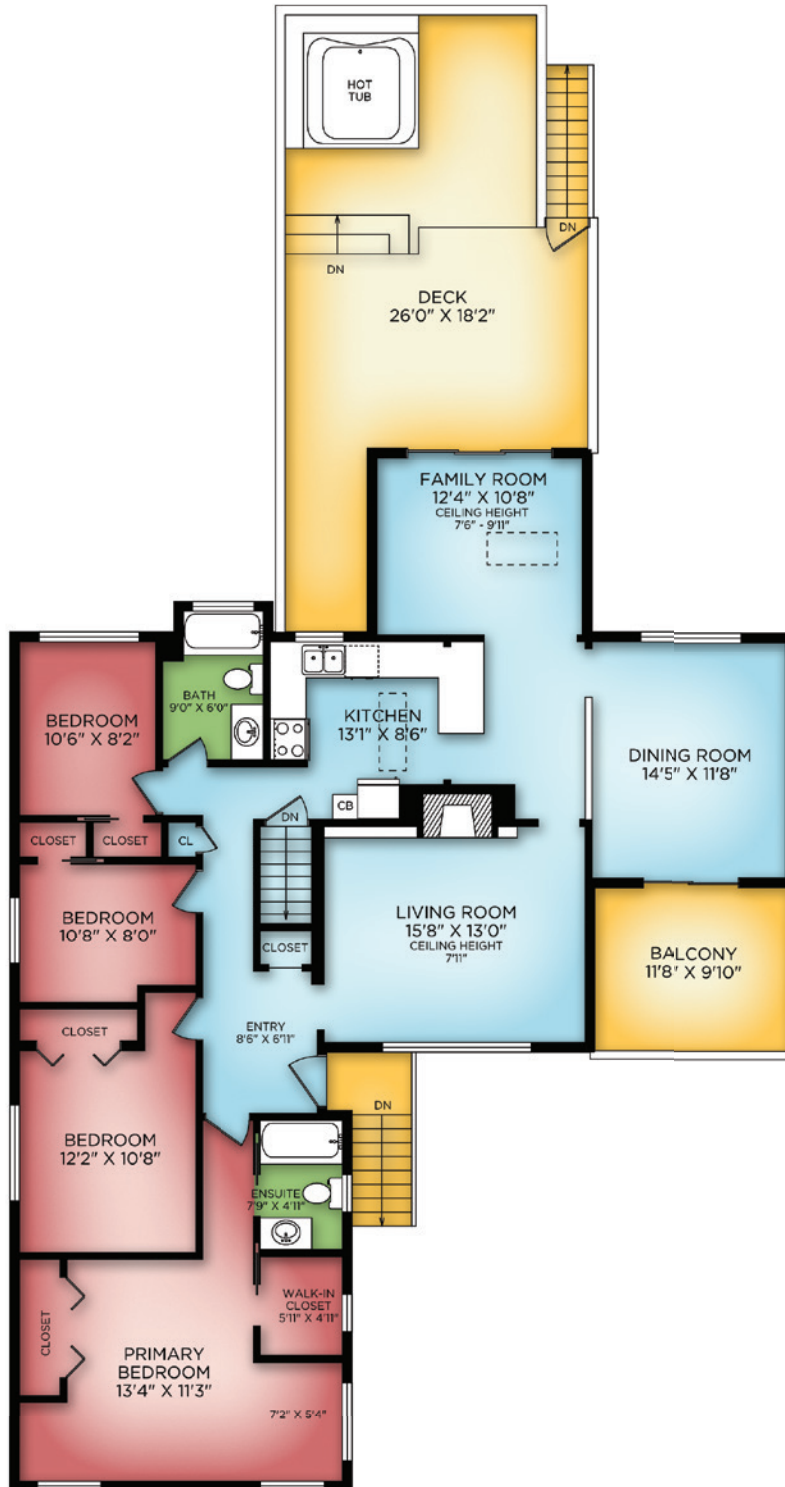

MAIN FLOOR

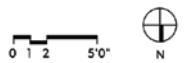

Floor	Finished	Unfinished	Total	Other Areas	
Main	1771	0	1771	Carport	278
Lower	943	127	1070	Workshop	332
Total	2714	127	2841	Deck	536
				Balcony	126

REALFOTO

250 388 6998
orders@realfoto.ca

Measured 07/04/2024 by T.M.

All information furnished regarding this property is from sources deemed reliable but no warranty or representation is made to the accuracy thereof. Purchaser to verify measurements if important.

1751 GLASTONBURY ROAD

Document prepared for the exclusive use of:

Audra Poole & Robert Peterson - Victoria Real Estate Pros



LOWER FLOOR

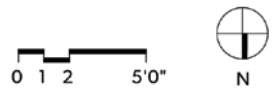

Floor	Finished	Unfinished	Total	Other Areas	
Main	1771	0	1771	Carport	278
Lower	943	127	1070	Workshop	332
Total	2714	127	2841	Deck	536
				Balcony	126

REALFOTO

250 388 6998
orders@realfoto.ca

Measured 07/04/2024 by T.M.

All information furnished regarding this property is from sources deemed reliable but no warranty or representation is made to the accuracy thereof. Purchaser to verify measurements if important.